

ELEVATION
72'-6"

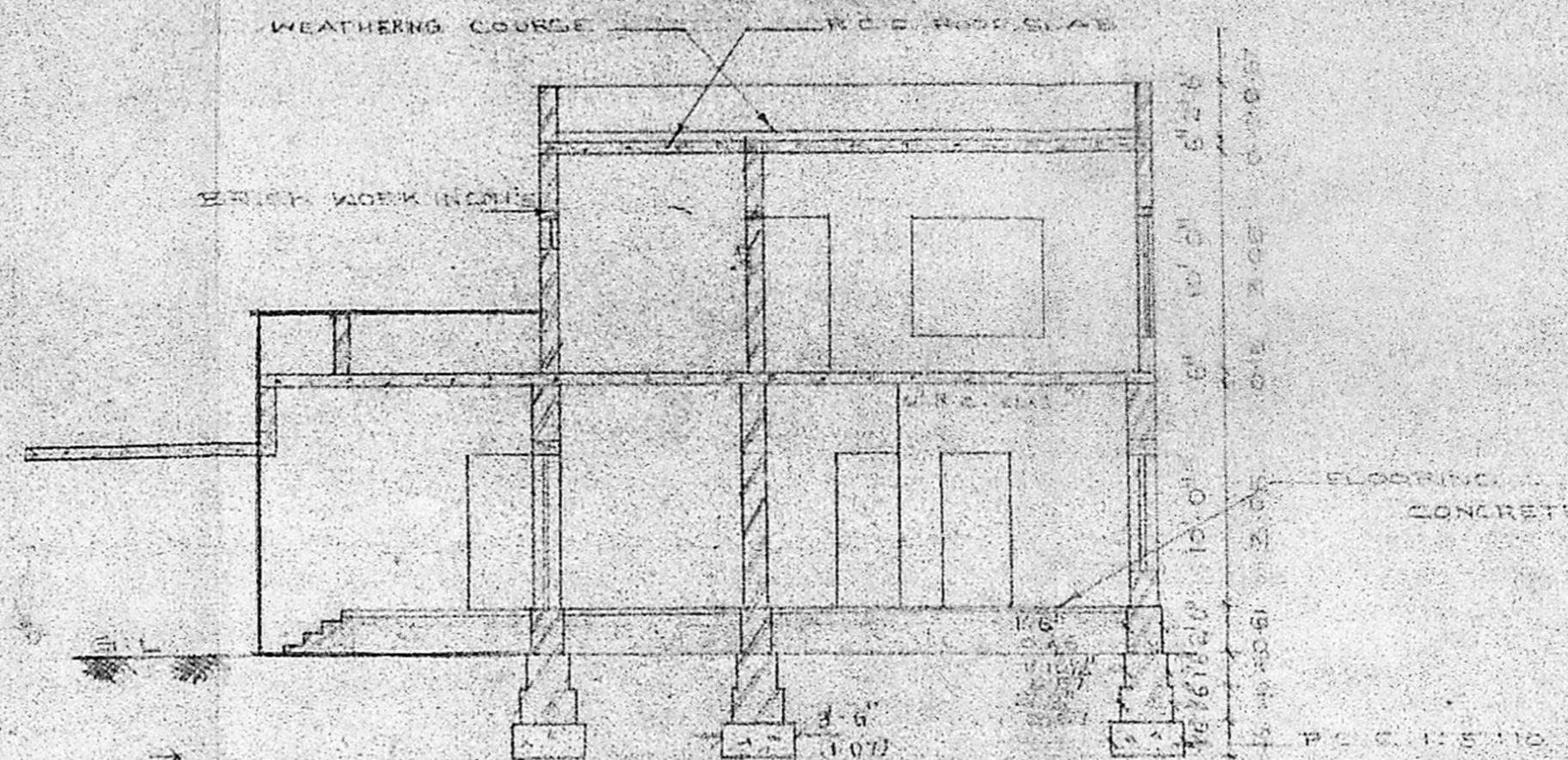

SECTION ON A-A

Planning Permit No. A/199/90

APPROVED

subject to the conditions in
the office letter
dated 11/11/80 No. 21-2-90

C. R. Vimala
FOR MEMBER SECRETARY
MADRAS METROPOLITAN
DEVELOPMENT AUTHORITY

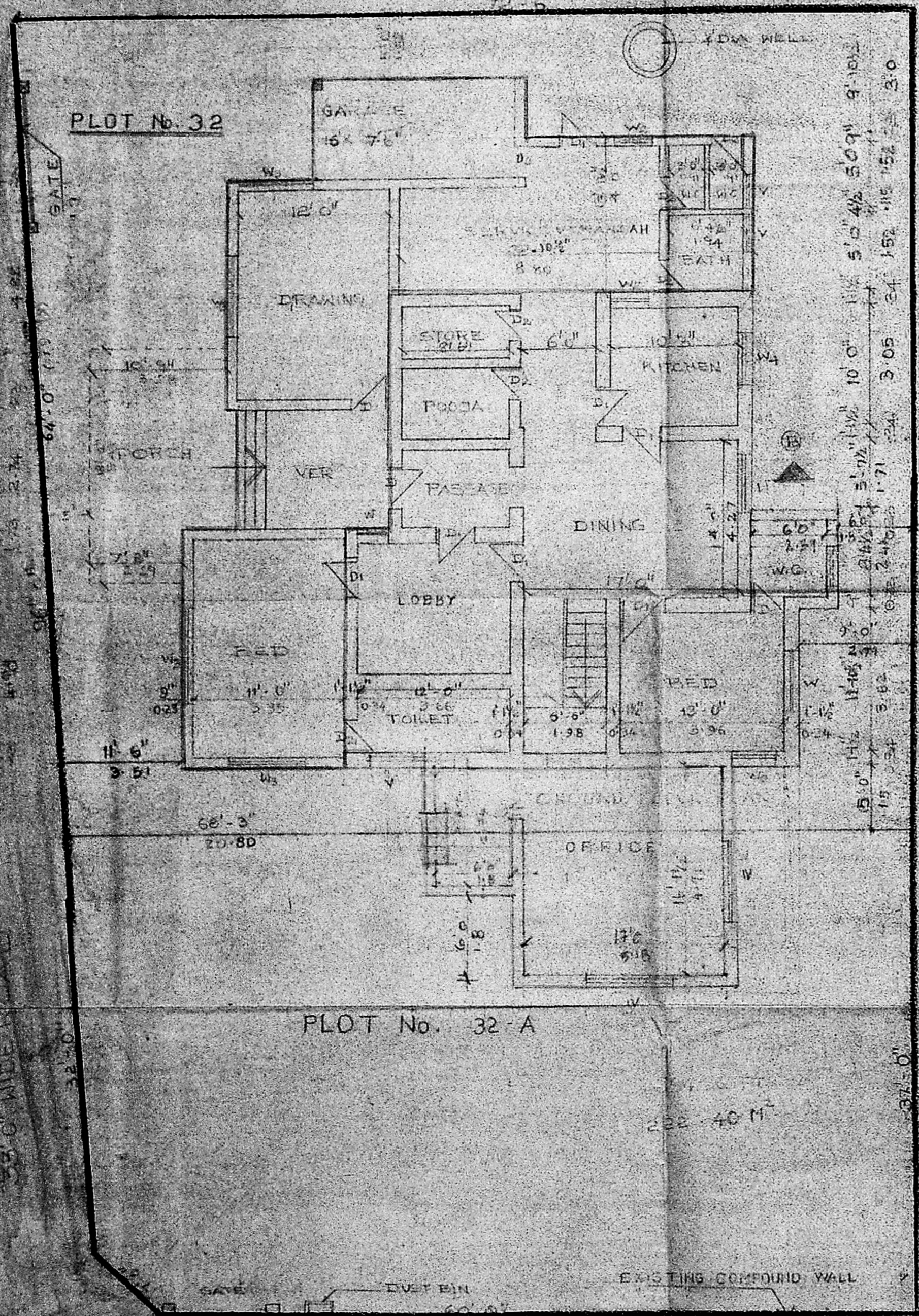

PLOT No. 32-A

AREA OF THE PLOT

	SO. FT.	M ²
PLOT No. 32	4500.00	418.06
PLOT No. 32-A	2400.00	222.97
TOTAL AREA	6900.00	641.03

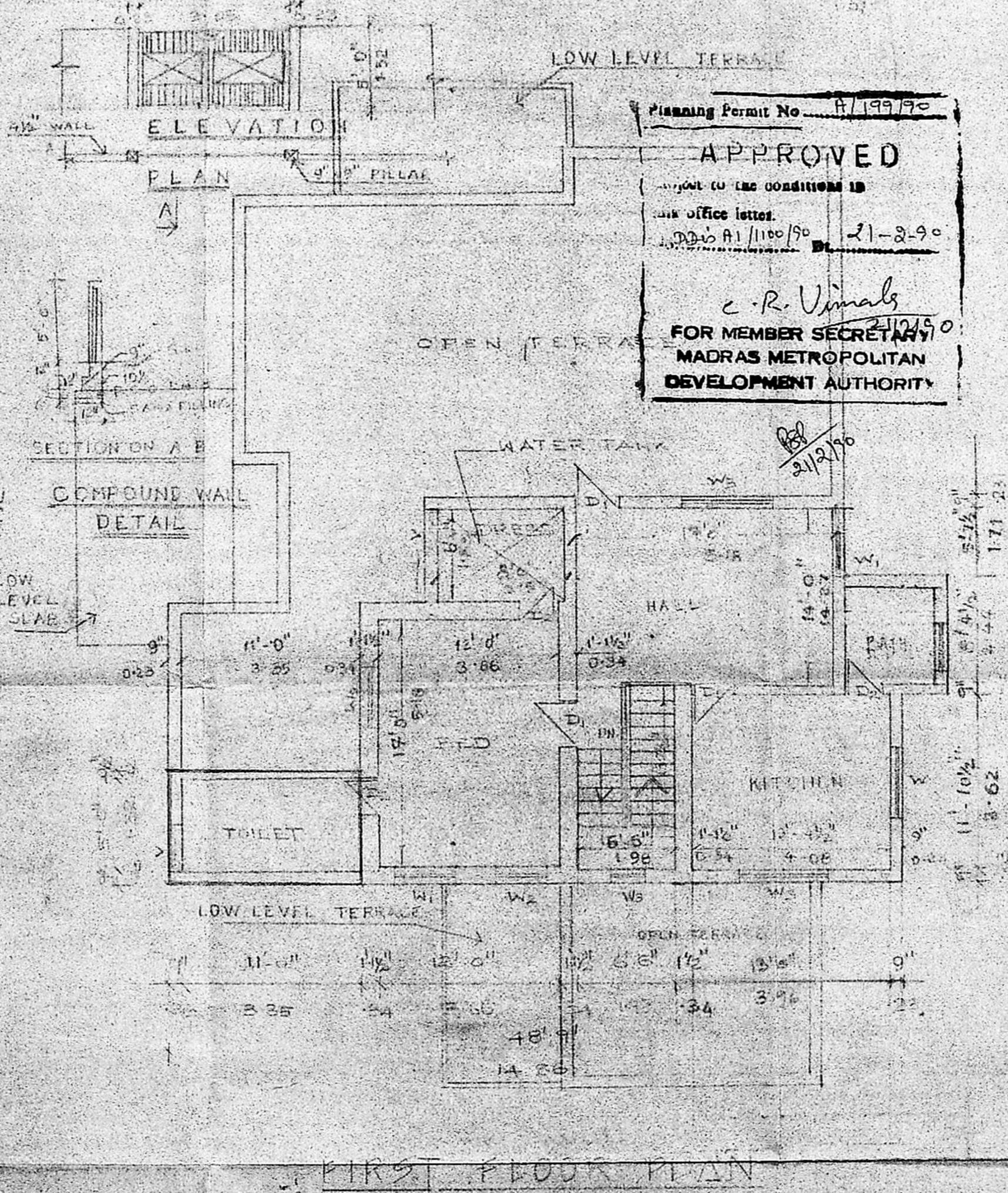

FIRST FLOOR PLAN

TOP PLAN (COPY TO SCALE)

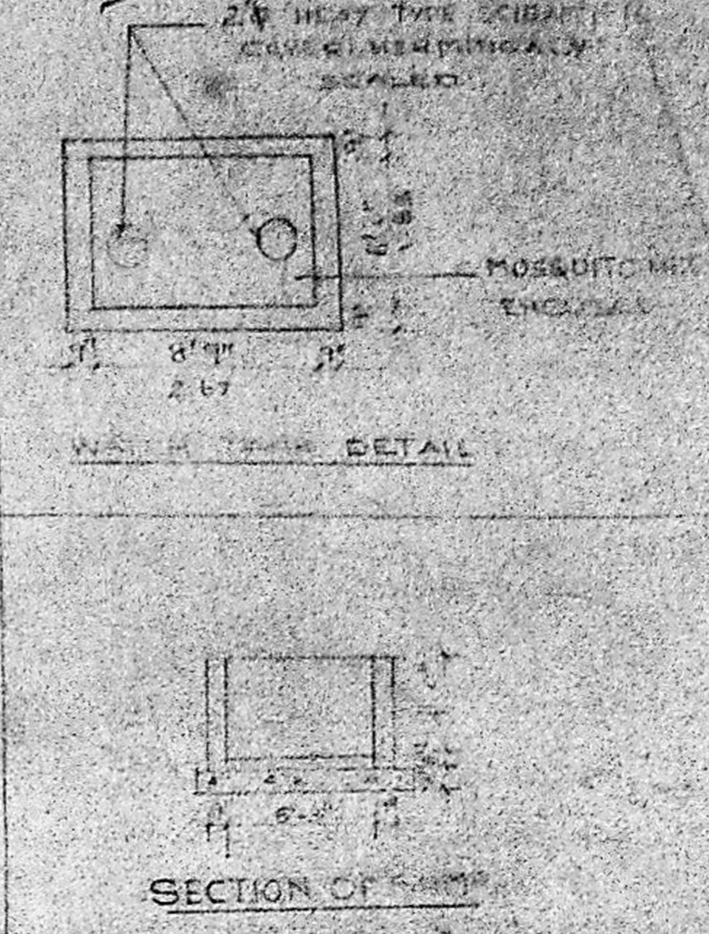
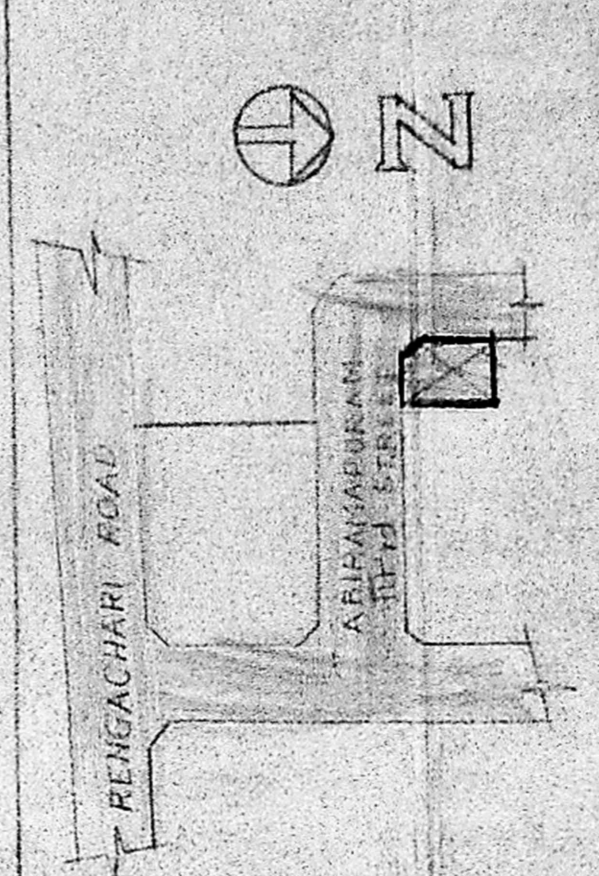

SCHEDULE OF JOINERY		FEET	METRE
DOOR PANELLED - D1		2'0" x 7'6" 0.7 x 2.29	
DOOR PANELLED - D2		2'0" x 7'6" 0.7 x 2.29	
DOOR PANELLED - D3		2'0" x 6'0" 0.6 x 1.83	
WINDOW PANELLED WITH VENT HEAD - W1		2'0" x 5'6" 0.6 x 1.68	
WINDOW PANELLED WITH VENT HEAD - W2		4'0" x 5'6" 1.2 x 1.68	
WINDOW PANELLED WITH VENT HEAD - W3		3'6" x 5'6" 1.07 x 1.68	
WINDOW PANELLED WITH VENT HEAD - W4		5'0" x 5'6" 1.52 x 1.68	
WINDOW PANELLED WITH VENT HEAD - W5		4'0" x 4'6" 1.22 x 1.27	
WINDOW PANELLED WITH VENT HEAD - W6		2'0" x 4'0" 0.6 x 1.22	
VENTILATOR - V		3'0" x 3'0" 0.9 x 0.9	

AREA STATEMENT		SFT.	SMT.
PLOT AREA		6900.00	641.03
FR. GROUND FLOOR		1843.00	171.8
EX. DOOR		1500.00	139.42
FR. FIRST FLOOR		72.00	6.69
EX. DOOR		970.00	91.00
TOTAL PROPOSED		915.00	85.00
PORCH		185.00	17.13

COLOUR CODE REF. NORTH POINT

PROPOSAL ———

EXISTING ———

ROAD ———

BOUNDARY ———

DEMOLITION ———

DATE: _____

PROPOSED ADDITION TO THE RESIDENCE
OF SRI C.V. NARAYANAN, I.R.S., CITY
IMPROVEMENT TRUST EAST ABHIRAMAPURAM
IMPROVEMENT SCHEME, RS NO 3591, PLOT NO 21
EAST ABHIRAMAPURAM IIIrd STREET

SIG. OF OWNER: *C. R. Vimala* SCALE: 1" = 8'-0"

SIG. OF LICENSED SURVEYOR/ARCHITECT:
V. S. Sankar
V. SEWAKENGAR, L.C.E.
CONSULTING ENGINEER
LICENSED SURVEYOR CLASS II, NO 142
102, NORTH USMAN ROAD, TIRUVALETTUR

A. K. VIJAYASANKARAN, I.R.S.
NO. 4 NORTH USMAN ROAD,
T. NAGAR,
MADRAS 600 014